

The graphic features a dark blue notebook with a white label at the top and a white slot at the bottom. A light orange sticker is placed over the notebook's text. To the right of the notebook is a white notepad with a red header and several horizontal lines. A red highlighter lies diagonally across the bottom right. Three paper clips (red, blue, and brown) are scattered around the notepad. In the top right corner, there is a brown circular object, possibly a coffee cup. The entire scene is set against a background of white paper with faint horizontal lines.

Inbound Exchange Program

Program Guideline

國立陽明交通大學

NATIONAL YANG MING CHIAO TUNG UNIVERSITY

Campus Map

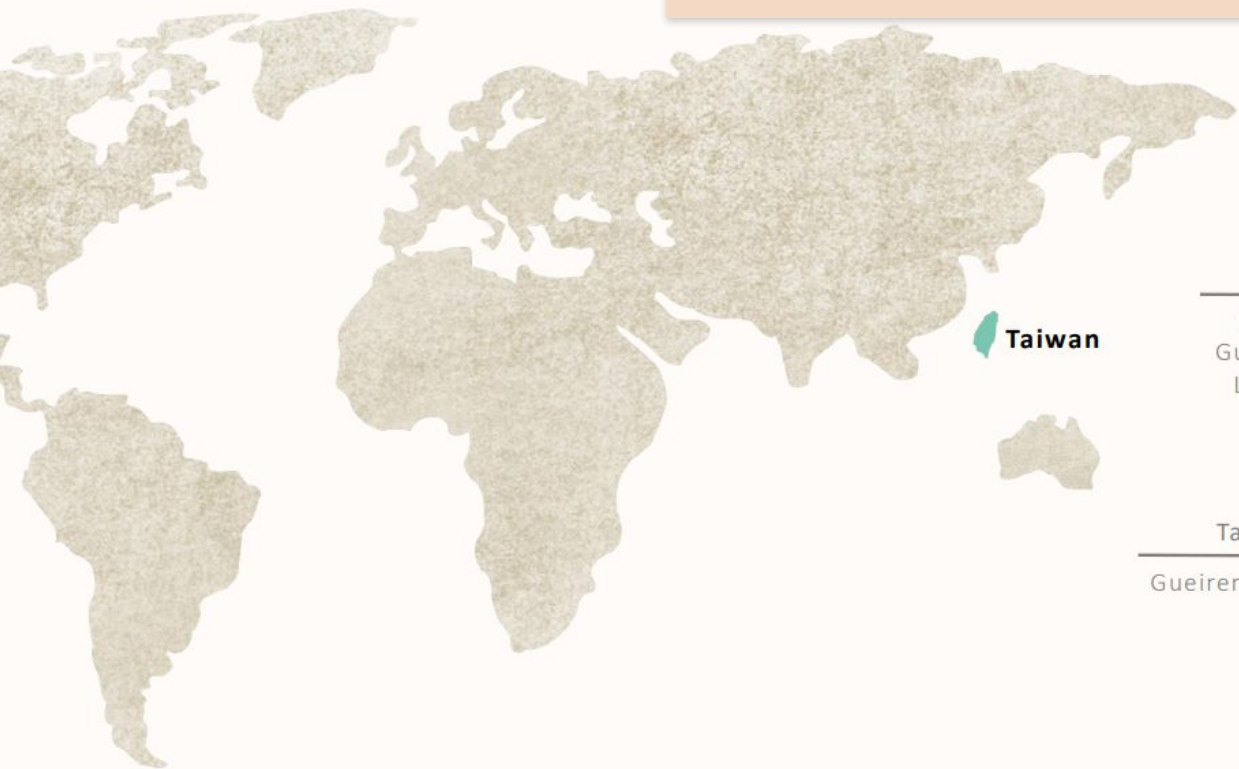

Taiwan

Taipei

Beimen Campus
Yangming Campus

Hsinchu

Boai Campus
Guangfu Campus
Liujia Campus

Tainan

Gueiren Campus

Yilan
(Hospitals)

Lanyang Branch
Xinmin Branch





Introduction

Types	Remarks	How to Apply
Inbound Exchange Program	Students enrolled (or matriculated) at partner institutions and are nominated by their home institutions.	A nomination link will be emailed to the partner institutions' coordinator(s) in every nomination period.
Inbound Visiting Program (Fee-Paying Exchange Program)	<ol style="list-style-type: none">1. Students enrolled at partner institutions but not officially nominated.2. Students from non-partner institutions.	Students apply directly via the online application system in the application period.

The graphic is a stylized illustration of an open notebook with a dark blue cover. On the left page, there is a light blue paper strip with the title 'Application Timeline' in bold black text. The strip is held in place by a grey paperclip on the right and a red ribbon bookmark on the left. Below the title, there is a table with three columns: 'Semester', 'Nomination Deadline', and 'Application Deadline'. The table has two rows of data. The first row is for the 'Fall' semester (Sep.-Jan.) with a nomination deadline of 'March 30th' and an application deadline of 'April 15th'. The second row is for the 'Spring' semester (Feb.-Jun.) with a nomination deadline of 'September 30th' and an application deadline of 'October 16th'. The right page of the notebook is blank. A large, detailed pencil is positioned diagonally across the bottom left corner of the notebook. The notebook has several colorful tabs on the right edge: blue, orange, light blue, and brown. The overall design is clean and modern, with a focus on educational themes.

Application Timeline

Semester	Nomination Deadline	Application Deadline
Fall (Sep.-Jan.)	March 30th	April 15th
Spring (Feb.-Jun.)	September 30th	October 16th



Departmental Application Requirements



01

NYCU Available Departments for
Inbound Exchange Program

02

The department would review the application documents; and they reserve the right to reject or re-allocate applicants to appropriate department.



03

Students are able to register for courses across departments or colleges. Some professors may require specific prerequisites to the courses.





English Taught Courses

List



Announced on the website
1-2 months ahead of each
semester start.

Timetable



Syllabi & other course
details searching.

Online Registration



1 week ahead of the
semester start.

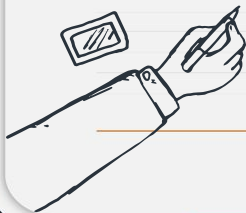



Application Documents

Application Form

Signatures of the
applicant & the home
university coordinator

Official Transcript

In English or Chinese

Passport

With at least 6-month
validity

CV & Study Plan

Listing courses on the
study plan does not equal
to official course
registration.

Official Enrolment Letter

or a valid student card

Supporting Documents

Optional

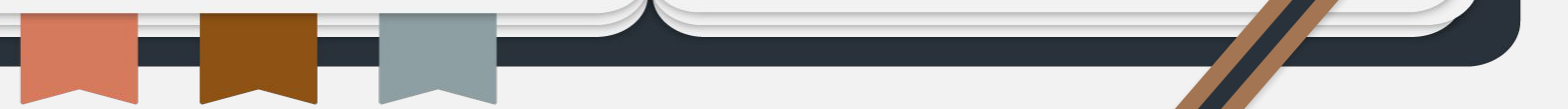



The illustration features a dark blue notebook with a white, lined page. In the top left corner, a pair of black-rimmed glasses with light brown lenses is positioned. In the top right corner, there is a line drawing of a hand pointing at a small tablet displaying a line graph. The bottom left corner contains a collection of small icons: a USB drive, a pair of glasses, a pencil, a paperclip, a stapler, and a mobile phone. The bottom right corner shows a large orange highlighter and a small orange sticky note. Along the bottom edge of the notebook, there are three colored tabs: orange, brown, and grey. The main title is centered on the page in a large, bold, black font.

Taiwan-Europe Connectivity Scholarship



Overview

A scholarship provided by the Ministry of Foreign Affairs, Taiwan, targeting inbound exchange students across Europe. The recipients are required to participate in a series of cultural activities designed by the host institution. Please note that the activities might be subject to adjustments by NYCU in each semester.



Eligibility



Inbound exchange students
enrolled in our partner
institutions across Europe.

******Resident from Mainland China,
Hong Kong and Macau are ineligible
for the scholarship.

Program Notice

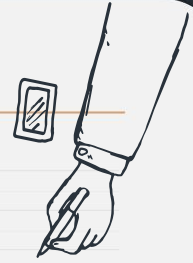

- Recipients will receive a monthly stipend for a minimum of NTD15,000 for four months. (The exact amount of the scholarship will be subject to adjustment by NYCU.)
- During the exchange period, expenses such as accommodation, facility, and other necessary fees are at the student's own expense.

Program Notice



- Please nominate the students via email (directly to the NYCU coordinator) during the online nomination period.
- Since the scholarship spots are adjusted by the Ministry of Foreign Affairs each semester, the final confirmation will be announced along with the admission results.



The Recipients' Responsibilities

The recipients should take at least 1 Chinese course and meet the course requirements.



The Recipients' Responsibilities

International Activities-
Exchange Abroad Fair

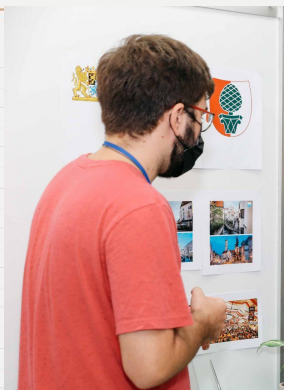



The Recipients' Responsibilities

International Activities-
English Teaching at Local Junior High Schools





The Recipients' Responsibilities

International Activities-
Conversation Circle



The background features a spiral-bound notebook with a dark blue cover. A white paper with a spiral binding on the left is clipped to the notebook with an orange paperclip. A light orange sticky note is attached to the paper. The title text is centered on the paper.

Other Activities You Might Attend

International Activities-
Formosa Explorer Program



The background features a spiral-bound notebook with a dark blue cover. A red paperclip is attached to the top of the notebook. A light orange sticky note is placed on the notebook's pages. The text is centered on the notebook's pages.

Other Activities You Might Attend

International Activities-
3-Day Homestay Program



Experience Sharing from Our Students





Contact Window

Ms. Kiki Yang

Project Manager

Office of International Affairs

kiki7551319.hk07@nycu.edu.tw

國立陽明交通大學

NATIONAL YANG MING CHIAO TUNG UNIVERSITY